SUPPORT OUR ADVERTISERS

MEGAPHONE

NO SCHOOL MONDAY

VOL. XXXII, NO. 15 ASBURY PARK HIGH SCHOOL FEBRUARY 19, 1960

Mandel School Offers Scholarship

A scholarship for the training of medical office assistants, laboratory and x-ray technicians, and medical secretaries is being offered to all senior girls by the Mandel School for Medical Office Assistants. It is based on a competitive examination. This will be given on Saturday, March 26, at 10:00 a.m. at the Mandel School, 254 West 54th Street, New York 19, New York.

The awards will be as follows: 1st award, $800 (full tuition); 2nd award, $400 (two awards); 3rd award, $200 (three awards); 4th award, $100 (five awards).

If any applications for the examination are wanted, the guidance office will be glad to supply them.

Good Education Is PTA Panel Topic

Peggy Pryor and Eli Bortman, two outstanding seniors and both Merit Scholarship semi-finalists; Wallace F. Gleason, the high principal; Mrs. Beatrice Van Campen, head of the high school English department; Ernest W. Lass, publisher of the Asbury Park Press; and Mrs. Max Greenhill, an instructor of retarded children, were members of a panel which discussed "What is Good Education" before the Asbury Park High School P.T.A. on Monday, February 15. Mr. Tom Reddy, the well-known TV and radio announcer moderated the discussion.

The public was invited to attend the discussion which was held in the high school auditorium. A question and answer period followed the panel discussion and everyone had the opportunity to ask questions on the subject of education of any member of the panel.

Freshman Actors Choose Officers

The Freshman Drama Club held its second full meeting of the year on February 5. The meeting was called to order by Mr. Mione, the faculty advisor. The main business on the agenda was to elect officers. Those elected were: president, Jackie Levinsohn; vice-president, Steve Shapiro; secretary, Judy Pines; and treasurer, Vickie Cohen. The club then voted to have fifty cent dues and the meeting was adjourned.

The members who were chosen as actors for the club's first production, "Alladin Steps Out," were announced. The future actors are: N. Argeris, K. Bernard, J. Eisen, P. Free, K. Hall, S. Kaufki, V. Keith, E. Konners, S. Kramer, S. Kreisler, V. Lager, J. Levinsohn, S. Lubell, G. Marx, H. McCarn, S. Meltzer, L. Peluso, A. Peters, B. Plasteras, H. Preville, P. Rabin, P. Rubin, N. Scheckner, M. Seidler, B. Simons, R. Smith, H. Trested, W. Trested, B. Trifari, R. Vaccaro, J. Weinstein, and W. Wrubel.

Eighth Graders Have Canteen

The eighth grade held its second canteen of the year in the boys' gym on February 5. All the eighth graders from the surrounding area were invited and approximately 200 people attended the dance. Serving on the Canteen Committee were Beth Shapiro and Jack Ansell.

Several dance contests were held, the liveliest of which was a jitterbug contest won by a couple from Ocean Township. Mr. Bushinger, vice principal in charge of freshmen, was one of the three judges.

The dance was a tremendous success and the Committee would like to thank everyone for the very large turnout.

These seven students from Miss Esther Royster's World History classes presented the annual Brotherhood Week broadcast. David Poe, seated, was chairman. Panelists (l.-r.) are Joe Ercolino, Robin Madnick, John Mikkelsen, Hazel Grant, and Iris Williams.

Megaphone Adds 8 New Writers

The Megaphone accepted eight new writers. They are: Gary Heller, junior; Jean Ellen Wright, Victor Friedrich, sophomores, (News Staff); Ethan Gluck, sophomore, (Feature Staff); Louis Kuskin, Susan Lubell, Gale Marx, and Judy Shoenholz, (Freshman News Staff).

Tryouts for the News and Feature Staffs were held on Thursday, February4, in West Cafe. Twenty-one students were asked to write a story based on given facts as a test of their writing ability.

The papers were judged on quality, originality, and manner in which the writer presented the story. In order to exclude partiality from the judging, the story papers were lettered to corresponding cards on which the contestants wrote their names. After the judging the papers were matched with their corresponding letters and the students were notified of their acceptance.

Tryouts for the Megaphone News and Feature Staffs are held at the beginning and at the middle of each year.

Prom Plans Made By Junior Class

It was announced at a recent Junior Prom Committee meeting that the Junior Prom will be held Saturday night, April 23, in the A.P.H.S. gym. The theme, Shangri-La, was decided by a vote taken in junior homerooms.

Such details as entertainment, price of bids, food preparations, and prom decorations were discussed, but as yet, have not been decided. This year all money must be raised by the Junior class to pay for the various aspects of the Prom. Two hundred bids are expected to be sold. The big event of the night will be the crowning of the Junior Miss and Mister, who will be voted upon that night.

The committee is composed of Dean Vegosen, Harvey Laskey, Lea Freedman, Elliot Marvel, Barbara Colangelo, Bill Savage, Ralph Vandersloot, Sue Morey, Rusty McLaughlin, Phil Peterson, Ray Cotton, Jeff Smith, Bill Alexander, and Linda Deutsch. The Committee advisors are Miss Massey and Mrs. Letche.

LOOK ON PAGE 3 FOR THE TEACHERS' KID KAPER KONTEST

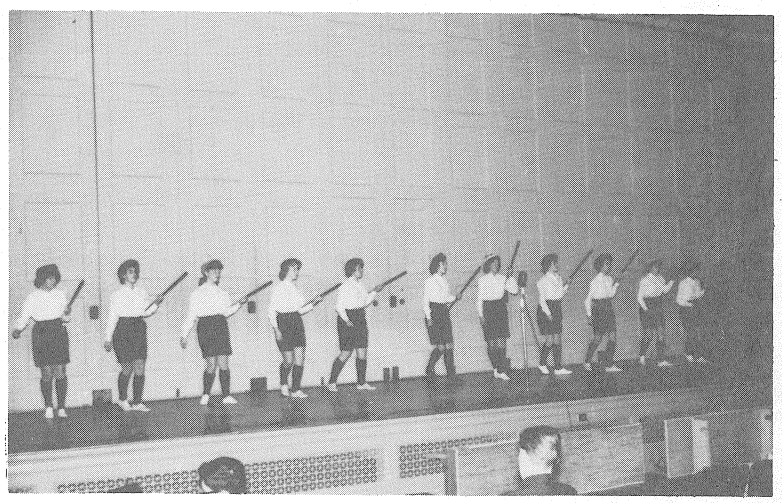

Sylvia Ascher's golf act is among the 34 acts that were accepted. Other pictures appear on page 4.

34 Acts Selected for Student Varieties

Although school was held on February 12, there was a big celebration, but it was not for Lincoln. The reason? The announcement of those who are to be a part of this year's student varieties production.

Only thirty-four acts were selected, out of sixty-four applicants, representing the talent of the entire school, who tried out on February 8, 9, and 10. Mrs. Claire Angrist, Mr. Bruce Baver, Mr. Frank Bryan, Mr. Peter Maher, and Mrs. R. Vecchione were the judges for the auditioning acts.

Acts Listed

Those people who will be able to display their talents on the nights of March 25 and 26 are: Kelly Coutros's dance group, Connie Britt heads a vocal quartet, Wes Boges does a magic act, and Wendy Sager heads another dance group. Bert Brown will play a guitar solo, Carole Becker is the chairman of a dance group, Michael Brody will present a piano solo, and Louise Novogrod and Jane Silverstein will present a flute duet. Jay Graff is chairman of a jazz combo, Pat Roberts presents a comic monologue. Bettty Weiser leads a dance group, Harry Packwood sings a vocal solo, Sylvia Ascher is chairman of a dance group. Sue Umstead does acrobatic twirling, Edwina Parker again leads a dance group, and Barry Edwards is chairman of a vocal quartet.

More Acts

Ellen Deutsch heads a song and Carol Woodruff do a dance duo, Richie Ansell leads a dance group, Alvin Bernard and Bruce Schwartz present a trumpet duet, Geraldine Poeter again dances, and George Dellomo sings. Jerry Nehman leads a brass quartet, Christine Avdoulos and Bob Acquolino sing a duet, Barbara Kallini again presents a vocal solo, June Graber will render a piano solo, and Doris Laster heads another dance group. Carol Mennie is chairman of an Arabian dance group, Fritzie Kodama will again present a dance solo, Carolyn Steelman is chairman of a dance group, Donna Meistrich sings, Trudy Deutsch heads a song and dance group, Ann Strano will again present a dance solo, and Diane Phillips leads a dance group.

Rehearsals to prepare for the big night are held every Tuesday and Thursday afternoon and on Wednesday morning for the second session.

Music Festival To Be In March

On March 3, a "Music Festival" will be presented by the A.P.H.S. music department. The program will take place in the school auditorium at 8:15 P.M. It will feature the Asbury Park High School Glee Club and Junior Chorus under the direction of Mr. Bruce Baver, the Concert Band and Junior Band conducted by Mr. Frank Bryan. Tickets are now being sold for 50 cents apiece.

The combined bands will begin with the overture "Eroica." They will play a variety of selections including "God of Our Fathers," "Flower Drum Song," "Baroque Suite," and "Oklahoma State."

The Glee Club and Junior Chorus will each render six selections.

That Little Extra

"You're a fool for doing all that extra work if it's not going to raise your mark." I've heard this and similar remarks much too often in this school. At this point I would like to emphasize that my definition of a STUDENT would exclude all those holding this point of view.

Why, then, do ninety percent of the so-called students with whom I come in contact every day have this attitude imbedded within them? Where does this "grade above all else" idea stem from? Certainly these questions have no universal answer. The reason for this attitude lies wholly within the home or the school, or with both in part. And as I see it, the larger amount of the blame lies within the home, not pardoning the school entirely. Perhaps, if parental pressure were taken off the student, he could enjoy his subject to the point where he would be able to absorb more material in the class and out.

My students tell me, "Grades are important and we have to have good ones to get into college." I do not deny this. My point is this, in attaining good grades does the end justify the means? I think not. I will always contend that the student who does that extra work, spends that extra time, even though it isn't assigned and may never be called for on a test, is much better for it. And to the person who calls any student a fool for broadening his knowledge without credit I leave this thought. When it comes to counting the fools in this world, there's always ONE MORE than most people can think of.

Mr. John Rodgers

★ ★ ★

Letters To The Editor . . .

An article appeared in the New York Times Magazine on January 24 entitled "Should School Keep All Year Round?" For an English assignment Peggy Pryor write a letter to the editor, which her teacher, Mrs. Beatrice Van Campen recommended be sent to the Times. The following letter was published in the New York Times Magazine on February 14:

One of the major items the Hechingers point to in their article is the need for more time in school to devote to more and better courses in science, languages and math. I do not argue this point, but I question whether a student can do his best work if he is confined to the same classroom atmosphere for twelve months of the year. As a high school student who enjoys school and learning, I'm sure I'd go crazy if I faced school every day, year in and year out.

Peggy Pryor

★ ★ ★

KUTEST .....

MOST DIGNIFIED .....

FUNNIEST .....

WANTED

"Peggy" Pryor

Sylvia Ascher
Alias: "Syl"
Description: [redacted], blonde-haired, blue-eyed soph
Likes: convertibles, BBG, Chinese food, purple, Johnny Mathis and Bobby Darin
Dislikes: eggplant and avocadoes
Habits: schmeedocking people, being sent to her seat by Mr. Z. for banking (??) and trying to set a new record for telephone talking
Last Seen: laughing at Mr. Merli's (corny??) jokes

Eric Fagans
Alias: "Red"
Description: 6' 2" good-looking, red-haired junior
Likes: mathematical things which have no practical application, tennis and trying to read
Dislikes: people
Habits: getting discouraged when the world doesn't turn his way
Last Seen: sitting on the bench at the basketball games (Aw, let him play Mr. Cameron)

Joyce Callano
Alias: "Jo"
Description: cute, smiling, petite senior with black hair and brown eyes
Likes: blue Oldsmobiles, pizza and submarine sandwiches
Dislikes: snobby boys and girls and nosey people
Habits: bad ones
Last Seen: walking toward Neptune

Janet Wroncy
Alias: "Ronnie"
Description: cute, braceless soph
Likes: pistachio nuts, music, skating, collegiate clothes, steak and French fries
Dislikes: people who crack gum, braces, and people who hit her with golf sticks

. . .

Cleary Speaks To Press Clubbers

Mr. Fritz Cleary, editor of the school section of the Asbury Park Press, spoke at the underclassman Press Club meeting which was held February 5 in the school library. He spoke about the club's aim to have a variety of articles to interest different people.

He also lectured about the make-up and design of a newspaper. While speaking about captions for pictures, he mentioned that the full name, address, age, and occupation of the subject must be given. Concluding his talk, he said that all articles must have the most important information in the beginning, because if the article should be too long, the last few lines will be edited.

The Press Club held a meeting for underclass members on February 12 in the library. After the co-edtiors Shirley Varian and Bruce Fallander assigned and collected articles, Mr. Fritz Cleary, editor of the school section the Asbury Park Press, spoke to the members.

Mr. Cleary told them that editorials serve the community and the only way members could have their ideas expressed was through the "Letters to the Editor" section of the school news. He explained that to have a letter printed one must use a certain form which was then explained. These letters count as an article. Eight articles must be printed in order for a reporter to receive a Press Card and 16 articles must be printed before a member can go on the annual Press Club trip, sponsored by the Press.

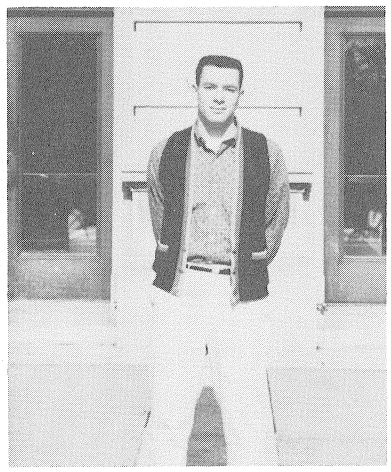

Faces in the News

Janet Mischler

"Good afternoon ladies and gentlemen welcome to Platter Parade." These are the words radio listeners hear from Harvey Lasky, one of Asbury High's foremost disk jockeys on WJLK. His brains are often put to use since he is also a member of the Honor Society and one of our top Megaphone buyers. As for brawn he is captain of the swimming team and a member of the track. He's also vice president of the Junior class and president of his homeroom. His interesting conversation can be read below.

Q: *How has the A.P.H.S. swimming team been doing?*

A: "We're the best team in the Shore. That's because we're the only one. We recently swam against Ferris High School. We won for the first time this year. Freddie LaRue holds numerous records here. By the time he's a senior he'll probably be the best in the state. We hope we'll win a few more meets before this season is over."

Q: *Do you like the theme Shangri La for the Junior Prom?*

A: "It's a hard theme to decorate for. What exactly is Shangri La? Everybody has a different opinion. Once we decide on how to decorate it, undoubtedly it will be unusual. Personally I thought Ebb Tide would have been better. We have all the materials right along the shore to decorate with."

Q: *Do you enjoy your disc jockey position?*

A: "Yes, it's very interesting and we have a lot of fun doing it. Our theme is the "In The Mood" and we're on for 55 minutes. We talk about records, news, gossip and any other personal comments since it is all ad libbing."

JRC Is Helping Collect Funds

The Junior Red Cross Club of A.P.H.S. is currently helping the Asbury Park branch of the American Red Cross to prepare for its 1960 Fund Drive, which begins on March 1.

The club members are assembling the kits which will be distributed to the community coordinators. The members participating are Peggy Pryor, president, Bill Graham, vice-president, Jack Ungar, Candy Gruber, and Charles Pieper.

The fund drive extends through 12 local municipalities. The method of collection will be house-to-house.

THE MEGAPHONE

Published weekly by the students of Asbury Park High School

EDITOR-IN-CHIEF ..... Patricia Blank
MANAGING EDITOR ..... Eli Bortman
FACULTY ADVISOR ..... Mr. S. Gust

— EDITORIAL STAFF —

SPORTS EDITOR ..... Doug Friedman
NEWS EDITOR ..... Jack Ungar
FEATURE EDITOR ..... Lea Freedman
COPY EDITOR ..... Harriet Spector
EXCHANGE EDITOR ..... Ruth Banker
FRESHMAN EDITOR ..... Howard Daniel
PHOTOGRAPHY EDITOR ..... Jack Simon
NEWS REPORTERS —
Tobi Appel, Richard Ascher, Bill Bradshaw, Sharon Brady, Don Corwin, Stew Farrell, Diane Fisher, Joan Friedland, Lois Fruehling, Karen Goldfarb, Barbara Goldstein, Sharon Jackson, Bonnie Kanter, Gary Layton, Michelle Laifer, Janet Mischler, Leonard Oppenheim, Sandy Sachs, Mary Shebell, Judy Shure, Karen Springfield, Donna Meistrich, Marilyn Trauben, Ann Sue Treston.
FEATURE WRITERS —
Nancy Barr, Hinda Bookstaber, Kay Carton, Jerry Feinstein, Lanny Harrison, Lorraine Hartigan, Steve Klitzman, Abby Lieberman, Teri Ogborn, Nancy Perlmutter, Larry Pinsky, Linda Rosenheim, Jane Rosenthal, Roberta Rubin, Ruth Scheuer, Joan Schwartz, Jack Simon, Shirley Varian, Bette Weiser, Peggy Pryor.
SPORTS WRITERS —
Richard Ansell, Charles Gotsch, Joel Kreizman, Howard Kuker, Lenny Levine, Elliot Marvel, Harold Shulman, Mark Toback.
CARTOONIST ..... Peter Tomaino
FRESHMAN and EIGHTH GRADE WRITERS —
Stephen Abramson, Andy Barcan, Elliot Belasco, Kristie Bertelsen, Ethan Bortman, Harold Ford, David Gordon, Lynn Lehrhaupt, Charlotte Scholter, Susan Schulman.
PHOTOGRAPHERS ..... Charles Goldstein, Bob Kramer, Paul Agris

— BUSINESS STAFF —

BUSINESS MANAGER ..... David Belasco
ASSISTANT BUSINESS MANAGERS ..... Charles Goldstein, Roberta Rubin
SELLING STAFF —
Allan Brown, Ellen Deutsch, Jerry Feinstein, Barbara Greene, Susan Hoffmeir, Georgia Karras, Pam King, Margaret La France, Rhoda Lashowitz, Helene Michails, Sandy Spino.
ADVERTISING MANAGER ..... Barry Keith
ASSISTANT ADVERTISING MANAGERS —
Alan Davidson, Abby Lieberman, Bernard Simons.

Teachers' Kid Kaper Kontest

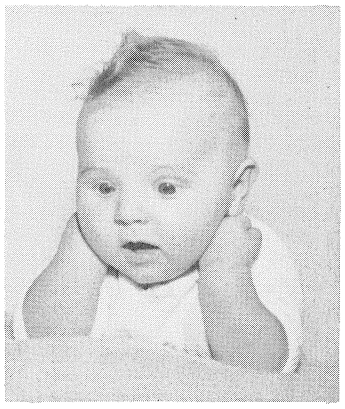

No. 1

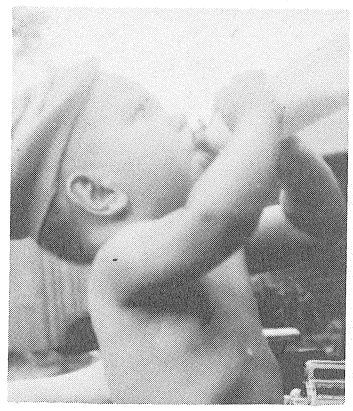

No. 8

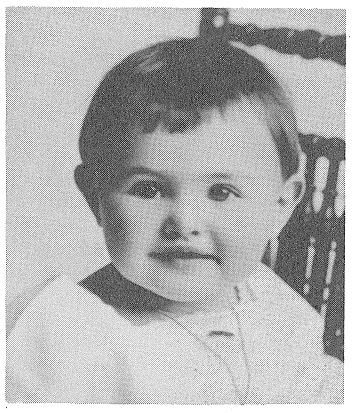

No. 2

No. 9

No. 3

No. 10

These are baby pictures of 24 of the teachers at A.P.H.S. Vote for the ones you think are the Kutest, the Most Dignified, and the Funniest. Vote by numbers — the names will be printed when the winners are announced.

Next week, the Megaphone will publish pictures of more teachers. The third week, a run-off will be held between the weekly winners in each category. (The Megaphone requests that any teachers who recognize their pictures do not attempt to influence the students' choices by bribes or threats.

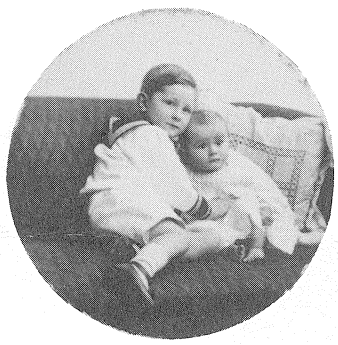

No. 15

Any teachers whose pictures have not been submitted may bring their baby pictures to the MEG Room on Monday for next week's issue.

Here are the names of the teachers whose pictures are shown. See if you can match them: Mr. Bruno, Mrs. Van Campen, Mr. Gust, Mr. Hyatt, Mrs. R. Jones, Mr. Junda, Mr. Krynick, Mrs. Lynch, Mr. Maroney, Miss Matthews, Mr. Merli, Mrs. Rehm, Mrs. Shaw, Mr. Snow, Mr. Warakomski, (Don't forget to save your Megs so that you can see who the teachers are when the winners are announced.)

No. 4

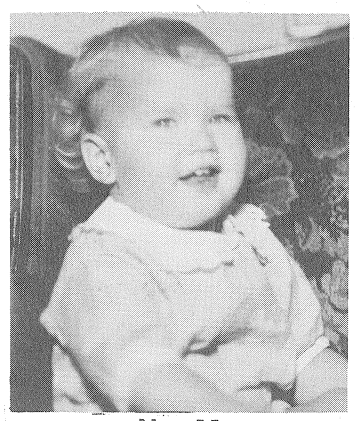

No. 11

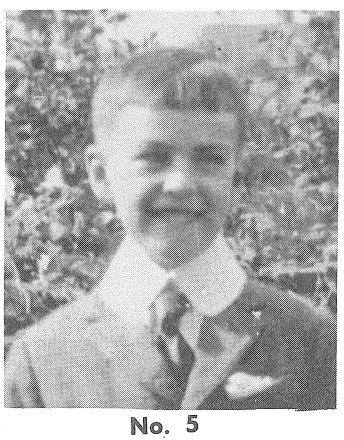

No. 5

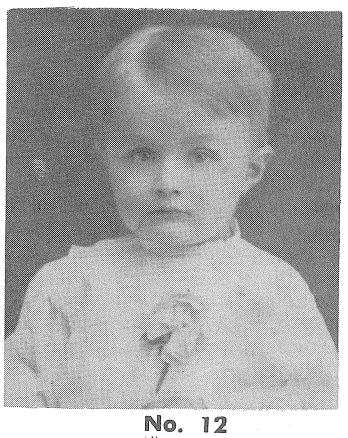

No. 12

No. 6

No. 7

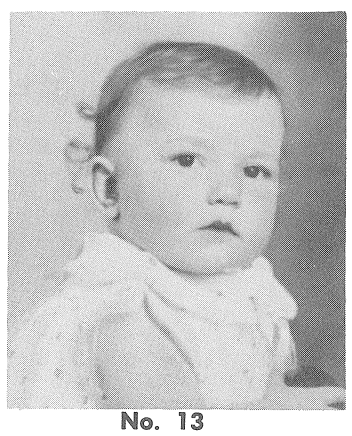

No. 13

No. 14

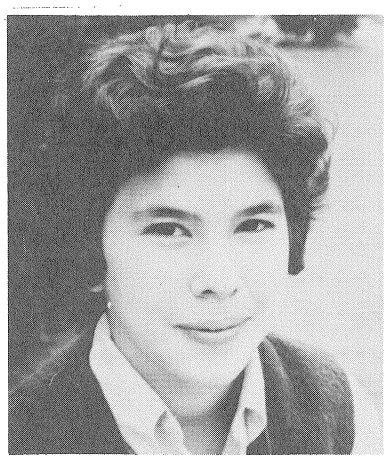

Freshman Faces

David Gordon

A cute, brown eyed, brown haired J.V. cheerleader is this week's Freshman Face. Her name is Jacqueline Levinsohn, better known as Jackie. Jackie comes to Asbury from Ocean Township where, in her eighth year, she was active in safety patrol, intramural sports, Student Varieties, and, of course, cheering.

In talking to Jackie your reporter found her interests this year to be the Latin Club, Blue A's, cheering, and the Freshman Drama Club, of which she was recently elected president. At the moment she expresses a fondness for: creamsicles, Johnny Mathis, cheering, crazy shoes, and a certain upperclassman." She dislikes: sloppy dresses, cauliflower, snobby people, and goofers."

The reader may find more about Jackie's trend of thought by reading the following:

Q: *How do you like being on the cheering squad?*

A: "I like it very much, but it is quite strenuous. We have a lot of fun, and I enjoy it very much."

Q: *What do you think about high school?*

A: "I think it's great, but I don't particularly care for coming in the afternoon."

Q: *What do you think about the homework situation?*

A: "It really isn't too bad but it's not evenly distributed. I think an hour a day would be plenty."

Q: *Do you think rock 'n' roll is here to stay?*

A: "Being a rock 'n' roll fan myself I hope that it will continue to be popular."

With all her assets, Jackie gets our vote for the All-American Freshman Girl.

Change of View

Steve Klitzman

SOPHOMORE	JUNIOR	SENIOR
Knows nothing about Chemistry	Takes Chemistry	Knows nothing
Takes out books when he goes to library	Pays fines when he goes to library	Makes dates when he goes to library
Wants assemblies	Wants longer assemblies	Runs assemblies
Late once a semester	On time once a semester	Never on time
Does homework	Never does homework	What's homework?
Can't wait to be a Junior	Can't wait to be a Senior	Wishes he were a Soph. again
Wants name in MEG	Gets name in MEG	Wants name in every copy.
Stands around and watches at dances	Girls dance with girls	Make it a date?
Counts the years till he drives	Counts the days till he drives	Counts his traffic tickets
Never brings food down from cafeteria	Sometimes brings food down from the cafeteria	Sometimes eats in cafeteria
Thinks about college once in a while	Thinks often about college	Thinks of nothing else (forgot girls)
Watches "Alfred Hitchcock"	Watches "Ozzie and Harriet"	Watches "Huckleberry Hound"

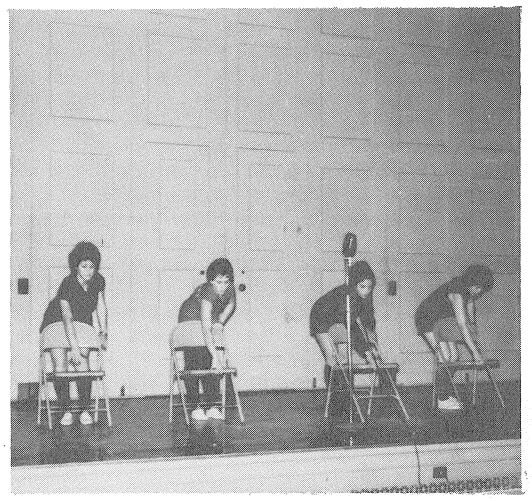

Getting to know you . . .

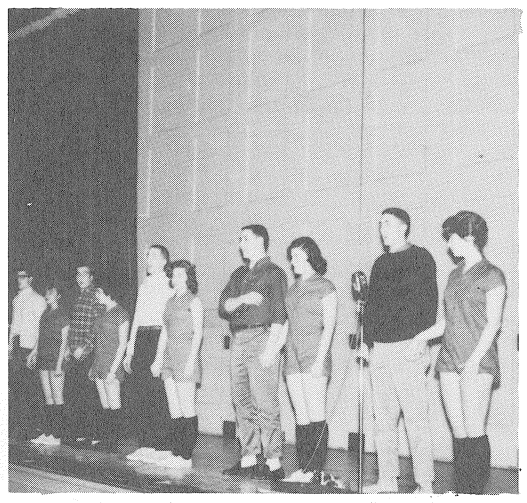

We're collegiate!

But, on the other hand, Mrs. A. . . .

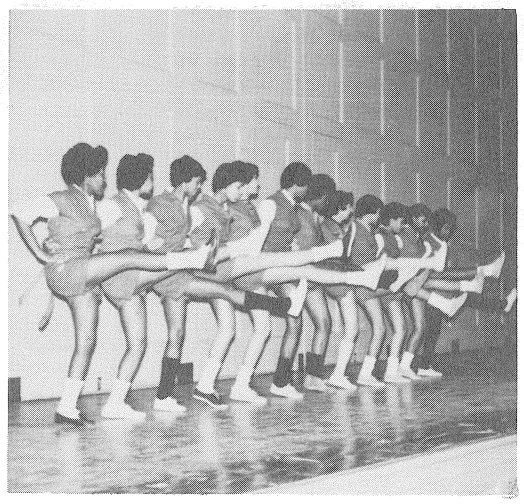

The girls with the canes . . .

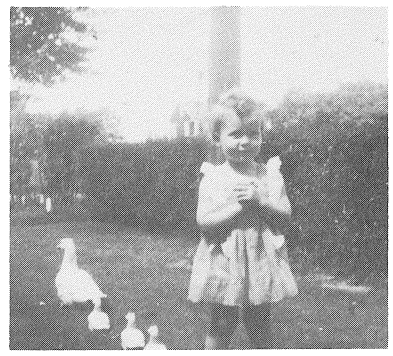

KID KAPERS

This year's Kid Kaper is a kaptivating, karefree, kapricious, brown eyed senior who was born on Aug. 30, 1942.

Her earliest experience with the opposite sex occurred when living near Fairleigh Dickinson University, she ran away from her mother. With the back flap of her pajamas down she started to do some investigating around the campus, only to be chased and finally caught by a posse of college boys led by the little delinquent's mother. (We promised we wouldn't say anything but you know how it is??)

Her family soon moved to Interlaken where she grew up with Pam Proctor. As a hall monitor, art director of the school yearbook, and on the school newspaper, this young miss led a very active life at Bond Street Grammar School. Her social life was highlighted by Friday night parties, and by many love affairs including some with C. M., S. R., and with C. W. (She's not really fickle!)

Topping her list of dislikes are people who think they are somebody (dating wise, whatever that means?) and Milton Berle. On the other side of the coin, she *loves* John, her present beau, *likes* Kim Novak, and enjoys all sea food, especially steamed clams. Another favorite, food-wise, is veal parmisan.

As far as hobbies go, in this Kid Kaper's spare time she loves to draw, dance and to water-ski. Rock 'n Roll and Jazz are both okay with this versatile lass, and "I'll Be Home" by the Flamingos is her favorite platter.

If you have not guessed by now, just keep on working at it. You may have better luck next time.

DEAL VARIETY STORE

PRospect 4-8365 Esther Argyris
ESTHER'S
CORSETS and LINGERIE SPECIALISTS
649 Cookman Av., Asbury Park, N. J.

Phone PRospect 5-0316
STICKELER
PHOTO CRAFT SERVICE, INC.
Photo Supplies — Photo Finishers
414 Main Street Asbury Park, N. J.

For your Gym Suits, Sox and Sneakers
VISIT THE
COLLEGE SHOP
535 BANGS AVENUE
ASBURY PARK

PRospect 5-3338
Drive-In 3-Day Delivery
A Quality Service
White Swan
— LAUNDERERS —
— DRY CLEANERS —
3213 Sunset Avenue
Wanamassa, N. J.

BEAUTY BAZAAR
220 Main Street
Asbury Park, N. J.
Open Wednesday and Friday
'Til 9:00 P.M.
TELEPHONE PROSPECT 4-8700

DEAL PHARMACY
256 Norwood Ave. Deal, N. J.
Telephone: KEllogg 1-1810

GREER MUSIC SCHOOL
Private and Class Instruction
All Instruments and Voice
Rentals and Sales
Near High School
Diagonally Across from Stadium

Tel. PRospect 5-0423
RUSHTON'S INC.
Typewriters — School Supplies
OFFICE EQUIPMENT
719 Mattison Ave. Asbury Park

RAY'S BARBER SHOP
120 NORWOOD AVE.
DEAL, N. J.

SCHUYLER PRESS
"City Printer By The Sea"
LETTERPRESS - OFFSET
Asbury Park, N. J.

UP TO 50% OFF — STORE-WIDE SALE
WARSHAW JEWELERS
711 MADISON AVENUE
ASBURY PARK, N. J.

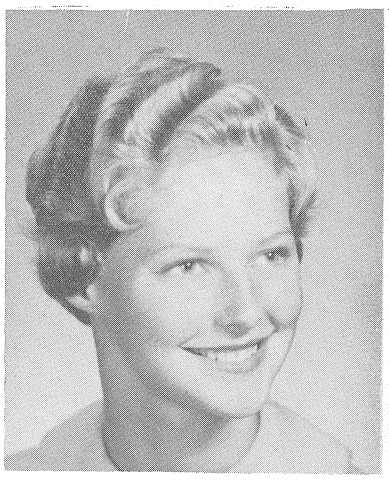

Blanche Conover

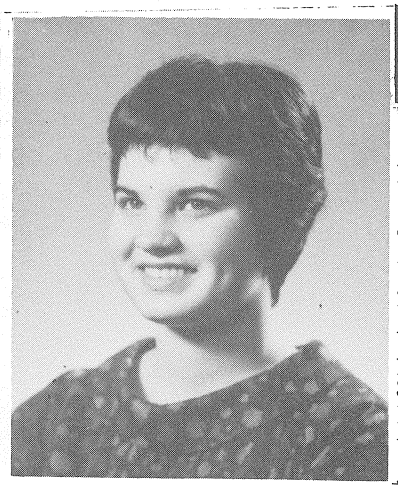

Valerie Boetticher

SENIOR SPOTLIGHT

Linda Rosenheim

"Teacher's Pet, I Want To Be Teacher's Pet." Ten years from now many children will be gathered around their popular and well-liked teachers, Blanche Conover and Valerie Boetticher, chanting this well-known song. Both Blanche and Valerie want to be teachers, Blanche a high school social studies teacher and Valerie, an elementary school teacher. But today, Blanche and Valerie (better known to all of us as Happy) are in the spotlight for another honor.

During the past four years at Asbury, Happy has been a member of the Future Teacher's Club and is secretary this year, a member of the Honor Society, French Club, Mr. Richmond's Staff, Blue A's, and a homeroom president and vice-president. Blanche has been on the Student Council, a member of the Honor Society, a homeroom secretary, vice-president, and president, Mr. Gleason's Office Staff, and the Student Announcer.

Our secret spies have told us that Blanche is quite a swimmer and holds the Junior State Championship (and the record) in the 100 yard backstroke, and the 200 yard freestyle. Johnny Mathis, the Kingston Trio, black tights, spinach, homemade spaghetti, movies on Friday nights, bowling, and 1960 Chevrolet Corvairs rate high with Happy. Swimming, playing the piano, reading stories and Jim are top on Blanche's list, while fish and ham sandwiches, chocolate ice cream and algebra are at the bottom. Happy dislikes snobs, always hearing rock 'n' roll on the radio, cars with broken axles, and oatmeal and potato soup.

Mrs. Ross's 7th period math classes, the time she went to New York for pizza and got home four hours late, and being chosen "good citizen of A.P.H.S." by the chapter of the D.A.R. will always be fond memories for Happy. Blanche will never forget the recent Neptune-Asbury game, and her surprise party which she nearly missed.

Next year will find Happy at Beaver, and Blanche at Montclair State Teacher's College continuing the good work they've done at Asbury.

Brotherhood Rally

The United Synagogue Youth of Asbury Park sponsored its second annual Brotherhood Rally on Thursday, February 18. The rally featured guest speakers Mayor Shebell of Asbury Park, Commissioner Bariscillo of Bradley Beach, and Commissioner Ferrugiaro of Belmar. It was held in the Temple Beth El Center, 605 Asbury Ave., Asbury Park.

Mystery Profile

Roberta Rubin

A Senior Girl who was born in Plainfield, N. J. on October 15, 1942, is this week's Kid Kapers. She entered The Somerset School in North Plainfield as a kindergartner and attended Somerset until her family moved to Fanwood, N. J. in her sixth grade year. There she entered Public School II. She went to Scotch Plains High School for three years where she had the lead in the Junior Play. She is a member of the "Fabulous Five" consisting of Sue, Edna, Blanche, Gloria and "Me". Our miss who now lives in Elberon can be found in Period 1 Speech, Period 2 Sociology, Period 3 English, Period 4 Art, Period 5 History and Period 6 Gym. Her most outstanding memory is when she flew an airplane to Massachusetts, had lunch, and came back the same day. Her most embarrassing moment was when she went through the ice while skating. She aspires to be a fashion designer. A final hint, her first name begins with an L and rhymes with where you are when you are not out and her last name is the French word for hand.

Teen Talk

"Peggy" Pryor

"What is your favorite comic strip . . . and why?"

Bruce Schwartz (soph.): "It Happens Every Time" . . . because it does!

Jeanne Silverstein (sr.): "Archie" . . . He's so much like a certain B.K.

Carolyn Steelman (jr.): "Dennis the Menace" . . . He reminds me of my brother.

Louise Novogrod (sr.): "The Jackson Twins" . . . because they're nice kids.

Mrs. Shaw (teacher): No comment.

Irene Megill (soph.): "Dick Tracy" . . . I like his square chin.

Sally Lemmerman (soph.): "Nancy" . . . because some people remind me of Sluggo.

Valerie Pekuri (soph.): "Emmy Lou" . . . I think she's (ah) cute.

Chris Ray (jr.): "Mr. Abernathy" . . . he reminds me of my uncle.

Lorraine Hartigan and Tony Pappa (jrs.): "Peanuts" . . . because he's funny.

Lester Scher (jr.): "Nancy" . . . it reminds me of a lot of little fat people I know.

WANTED

Steve Klitzman

Suspect — Abby Lieberman
Pseudonym — "Abie Alderman"
Pet Peeves — dedicated swimmers
Cage Mates— Big Lan, Turd, Lela, Pels, the Opposition
Favorite Italian and Chinese dish —subgum with almonds, eggplant parmesan
Wishes that — the Air Force Academy was on Roseld Avenue

Suspect — Tom Izzo
Pseudonym — "IZZ"
Pet Peeves — S.K. hogging the microscope in biology
Cage Mates — everybody in A. P. H. S.
Favorite Italian and Chinese dish —Irish stew, and lox and bagels
Wishes that — Washington had more than one birthday.

Suspect — Paul Agris
Pseudonym — "Last of the Harriers"
Pet Peeve — USG
Cage Mates — all of USY and A.P.H.S.
Favorite Italian and Chinese dish —Gina Lolabrigida and fortune cookies
Wishes that — Jack Paar would come back to T.V.

Suspect — Jerry Feinstein
Pseudonym — Finklestimerheimerberger
Pet Peeve — Dues for S.A.R.
Cage Mates — Jeff, Marty, Steve, Harold, Bruce.
Favorite Italian and Chinese dish —Roe J., Matzo ball soup
Wishes that — everyone could have made Student Varieties

Faculty Fanfare

Faculty Fanfare this week salutes Alan Weisberger, General Business and Business Arithmetic teacher for the afternoon session. Another one of those "Pennsylvanians", this is his first year at A.P.H.S.

Scranton is his birthplace and home town. He graduated from Tailor High School and received his degree at the University of Scranton. Before turning to teaching, Mr. Weissberger served in the armed forces and was in business for some years.

Mr. Weissberger nominated "good" classical music and dancing among his likes, and rock 'n' roll and students who don't turn in assignments as his dislikes.

His comments of "good ole" A.P.H.S. were "I like Asbury Park High School. It has a well rounded program and certainly offers students opportunities in various fields."

Blue and Black-Mail

The Cupid's Phi Hop was a huge success. Some of the couples who attended were: Gary and Carollee, Linda and Herbie, Richie B. and Susanne, Ruth and Skippy, Lollie and Hootie, Dougie and Bobbie R., Dean and Ethel, Lenny and Lea, and Steve and Roz, Sharon M. and Vinnie G., Fran G. and Ray C., Barbara D. and Mike S., Phyllis T. and Dave P., Shirley S. and Steve A., Rhoda L. and Steve B., Suzanne K. and Dick B., Robin M. and Richard N., Pam G. and Bob W., Fritzie K. and Ray M., ...

Smoldering embers are bursting into flame for B.B. and J.J. . . . What's with Paul and Jackie L.? . . . L.H. still has her eye on D.F. . . . Roe and Jim can be found socializing at almost any time . . . Who is Ruth B.'s mystery man from Columbia U.? . . . Ellen D. had a ball at Rider. Speaking of Ellen, who is *her* mystery man? . . . Robin and Richie N. seem to be going pretty strong . . . Sunday and Edgar are having mother trouble. If only she would stop playing that same song over and over . . . It looks as though Donny finally has a chance with Connie . . . Chuck is still interested in Judy D. from Long Branch . . . Abbe and Barry have been going out . . . Glenda and Henry may very well become an item . . . Betsy and Nancy had a blast, blast, blast at Columbia . . . Elmer, alias Richie Ansell, seems to be quite henpecked in third period speech class . . . What is Pam N's interest in history? . . . There was quite a gathering at Phillips Avenue last Saturday night. Just ask Bernie and Judy about it!! . . . Gail S. and Jerry are getting friendly.

Seems the Bishop campus has been the stomping grounds of many Long Branch boys lately . . . When is Carl D. going to pop the question to Teresa? eh, Arlene? . . . Pat Carney has wedding bells planned. Did you know Gib? . . . We hear that Joyce M.'s nuptial will fall on July 3 . . . Vinnie Gorman looks like he's trying to get on the comeback trail with Bonnie B. . . . Who is S.G. in Lois Mankoff's life? . . . Irene and Alan still going strong . . . What happened between Mike S. and Barbara G., that Saturday night the words really flew . . . C.W.'s new interest is D.S. . . . Pam N. is seeing hearts in her sleep. . . . New couple around school—Karen Seaberg and Richie M. . . . What was Bill R. jumping over barbed-wire fences for? . . . Barbara L. really is living luxuriously in her new convertible . . . Margo S. has eyes for Deno K. . . . .

KEllogg 1-1066
LOR-ANE INC.
COMPLETE LINE OF BACK TO SCHOOL CLOTHES AND ACCESSORIES
120 NORWOOD AVENUE
DEAL, NEW JERSEY

PRospect 5-1133
FREE PICK-UP AND DELIVERY
GARDEN PHARMACY, INC.
PRESCRIPTION SPECIALIST
2467 CORLIES AVE.
Neptune Township, N. J.

MUSICAL INSTRUMENTS
SALES — RENTALS — REPAIRS
SCOTT'S MUSIC SHOP, INC.
Open till 7:30 Every Evening
Wednesday till 9:00
410 Main St., Asbury Park, N. J.
Loaners — available on overhaul repairs

PR 4-0484
COMMUNITY SERVICE CENTER
"We Do Everything On A Car"
ASBURY AVE. ASBURY PARK

KE 1-0399
MR. TONY SALON
COIFFEUR
260 NORWOOD AVE. DEAL, N. J.

SHORE DAIRIES, INC.
ALLENHURST, N. J.
KEllogg 1-2233
VISIT OUR DAIRY BAR FOR SNACKS & SODAS

Phone PRospect 6-9796
SAM'S GIANT SUBMARINES
ROUTE 35
South of Asbury Park Circle
NEPTUNE, N. J.

A. P. H. S. SPORTS SCHOOL NEWS
Asbury Park Press
and
WJLK

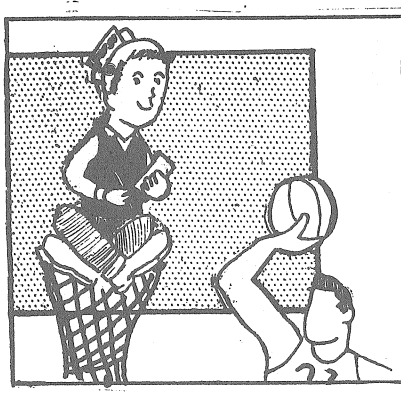

By the time this article reaches the "stands", the Shore Conference A Division title will have been decided. Our predictions are that Manasquan will capture the first place crown with Neptune in second place. The Scarlet Fliers started out the season well but they tapered off as the year progressed. Manasquan on the other hand began the season slowly but in the past few weeks has come on very fast. They have beaten every team in the Conference at least once.

The Bishops will end up in third place probably in a tie with Jerry Palaia's Long Branch squad. At this point we would like to commend Asbury's coach Bruce Cameron for the job he did in his first season at the helm of the Bishops. Their record right now is 10-10, not bad for a rebuilding year. Only two games remain on Asbury's schedule. They play Emerson this Saturday and Union Hill next week.

* * * * *

Frank Budd Department: the former Bishop flash took a second in the fifty yard dash last Friday night in the Philadelphia Inquirer games. He was narrowly beaten by Hayes Jones. His big test is tomorrow night at the AAU indoor championships at Madison Square Garden.

* * * * *

In the intramural league the Uniques remain unbeaten with a 6-0 record. The Barnstormers are in the second spot by virtue of a sudden death victory over the XYZs last Saturday. In B league the ULPs, Fagowies, and Ravens are tied for first place with 5-1 season marks. The Barnstormers and Ravens are teams of the week in A and B respectively. Bob Winters and Richie Kuchen are the players of the week.

* * * * *

Congratulations to sophomore Fred LaRue who set the Lawrenceville Prep pool record in the 200 yard individual last Saturday. LaRue has gotten two first places in every meet the Blue Bishop Mermen had had this year and last.

Blue Bishops Top Lions; Lose To Wave And Big Blue

Elliot Marvel

Asbury Park faced a grueling schedule last week, combined with the fact of the necessity to win all three games to remain in a position for a playoff spot. Tuesday, entertaining Middletown at home, the Bishops came from behind to eke out a double overtime victory. But against Long Branch Thursday, away, the Bishops were on the short end of a 62-58 drubbing. The Parkers itinerant then demanded they play Manasquan Friday at the Big Blues' court. The Parkers dropped this contest 65-50, closing out their Shore Conference competition with a 7-5 record. These two defeats dropped Asbury to third place behind Neptune and Manasquan in Shore Conference Class A competition.

At Long Branch Thursday, the Bishops played their usual methodical ball game, working slow and deliberate. They battled their traditional rival through the first half, and managed to hold a 33-31 edge at halftime. But late in the third period after the Bishops strung together 7 points to lead 50-41, the Green Wave revitalized itself and suddenly started to click. Vinnie Muscillo started to control the boards and Mike Beach, reinstalled as a defensive measure, continued to hold Asbury's Bill Hutzley, who was only able to garner 8 points. From this point on the Wave amassed 12 straight points to lead 53-50 late in the fourth canto. Final action saw both the Wave and the Bishops swap buckets to bring the score to 62-58. Long Branch's dazzling duo, Lester Wright and Marty Robinson, provided most of the offensive thrust for the Wave, scoring 19 and 15 points respectively. Jim O'Keefe matched Wright's 19 and Bob Wilmore hit for 16 for the Bishops.

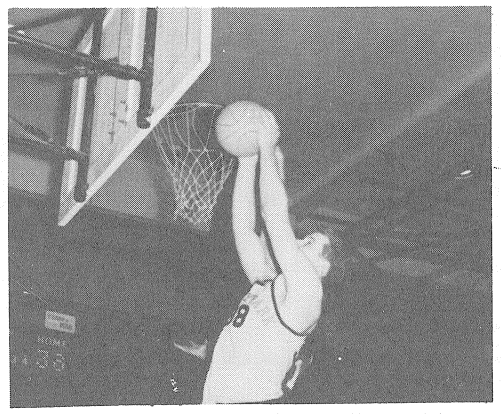

Friday's action at the Big Blues bandbox court was played before an overflow of some 250 enthused spectators. Manasquan played handily having no trouble pinning a 65-50 reversal on the Bishops.

The Bishops started fast to lead 8-4 at the outset but failed to contain Squan's quintet as they finally were edged at the half 34-28. Ralph Vandersloot, starting ahead of Danny Lee in the Parkers revamped lineup, had the best night of his career, scoring 15 and snaring a goodly share of the rebounds. Brian Clancy also had a hot night for the Big Blue, getting 22, and Howie Dombrowski, Shore Conference scoring leader, collected 19. Jim O'Keefe failed, for the first time this year, to collect double figures in Class A competition, getting only 5. Bob Wilmore, on the other hand, scored 11 to keep his record clean. Since being installed into the Bishop starting lineup he has managed to score double numbers.

Seton Hall Beats Asbury's Mermen

Rich Ascher

On Monday, February 8, the Blue Bishop swimming team traveled to East Orange. They were beaten by a powerful Seton Hall team fifty to twenty-seven.

For Asbury, Fred LaRue took firsts in both the 200 yard individual medley and the hundred yard butterfly. Pete Clark took a first in the hundred yard freestyle and a third in the fifty yard free. Pete Ross captured second in the two-hundred yard freestyle, followed by Cliff Sofield. In the hundred yard backstroke, Jerry (Stretch) Nehman took second and Bob Braka third. Scott Buist came in second in the hundred yard breast.

Other swimmers for Asbury were Jed Gaines, Harvey Lasky, Jack Simon, Jerry Spechler, Mike Scatortio, Paul Schlesinger, and Roy Kaplan.

SCHUYLER PRESS
"City Printer By The Sea"
LETTERPRESS - OFFSET
Asbury Park, N. J.

PRospect 4-8365 Esther Argyris
ESTHER'S
CORSETS and LINGERIE SPECIALISTS
649 Cookman Av., Asbury Park, N. J.

KE 1-0399
MR. TONY SALON
COIFFEUR
260 NORWOOD AVE. DEAL, N. J.

RAY'S BARBER SHOP
120 NORWOOD AVE.
DEAL, N. J.

Phone PRospect 5-0316
STICKELER
PHOTO CRAFT SERVICE, INC.
Photo Supplies — Photo Finishers
414 Main Street Asbury Park, N. J.

DEAL VARIETY STORE

BEAUTY BAZAAR
220 Main Street
Asbury Park, N. J.
Open Wednesday
and Friday
'Til 9:00 P.M.
TELEPHONE PROSPECT 4-8700

SHORE DAIRIES, INC.
ALLENHURST, N. J.
KEllogg 1-2233
VISIT OUR DAIRY BAR FOR
SNACKS & SODAS

MUSICAL INSTRUMENTS
SALES — RENTALS — REPAIRS
SCOTT'S
MUSIC SHOP, INC.
Open till 7:30 Every Evening
Wednesday till 9:00
410 Main St., Asbury Park, N. J.
Loaners —
available on overhaul repairs

SACCO'S RESTAURANT-PIZZERIA
102 NORWOOD AVENUE — KELLOGG 1-9811
PIZZA
Our Crisp, Tasty Pizza
Makes Wonderful
Eating Anytime!
Choose from such
Delectable Toppings
as Anchovy, Sausage
or Mushrooms —
All Piping Hot and Fresh From the Oven, Seasoned Just Right

STUDENTS of A.P.H.S.!!
YOU CAN ADVERTISE IN THE MEGAPHONE!
You can call your friends names —
You can write love letters —
You can tell about your marks —
Say something — it's easy, fun, and only $1.25 per inch.
Contact Barry Keith

BOB & IRVING
CAMPUS CLOTHES
Asbury Park, N. J. PR 5-5575

SUNSET LANDING
LUNCHEONETTE
1215 SUNSET AVENUE
ASBURY PARK, N. J.

PRospect 4-2445
Arcadia Flower Shop
ROBERT H. JUSKA
Summerfield and Cookman Aves.
Asbury Park, N. J.

Steinbach
COMPANY
ASBURY PARK RED BANK
Since 1870,
Steinbach Company
has been serving Monmouth
and Ocean Counties.